Punto final

Canción folk
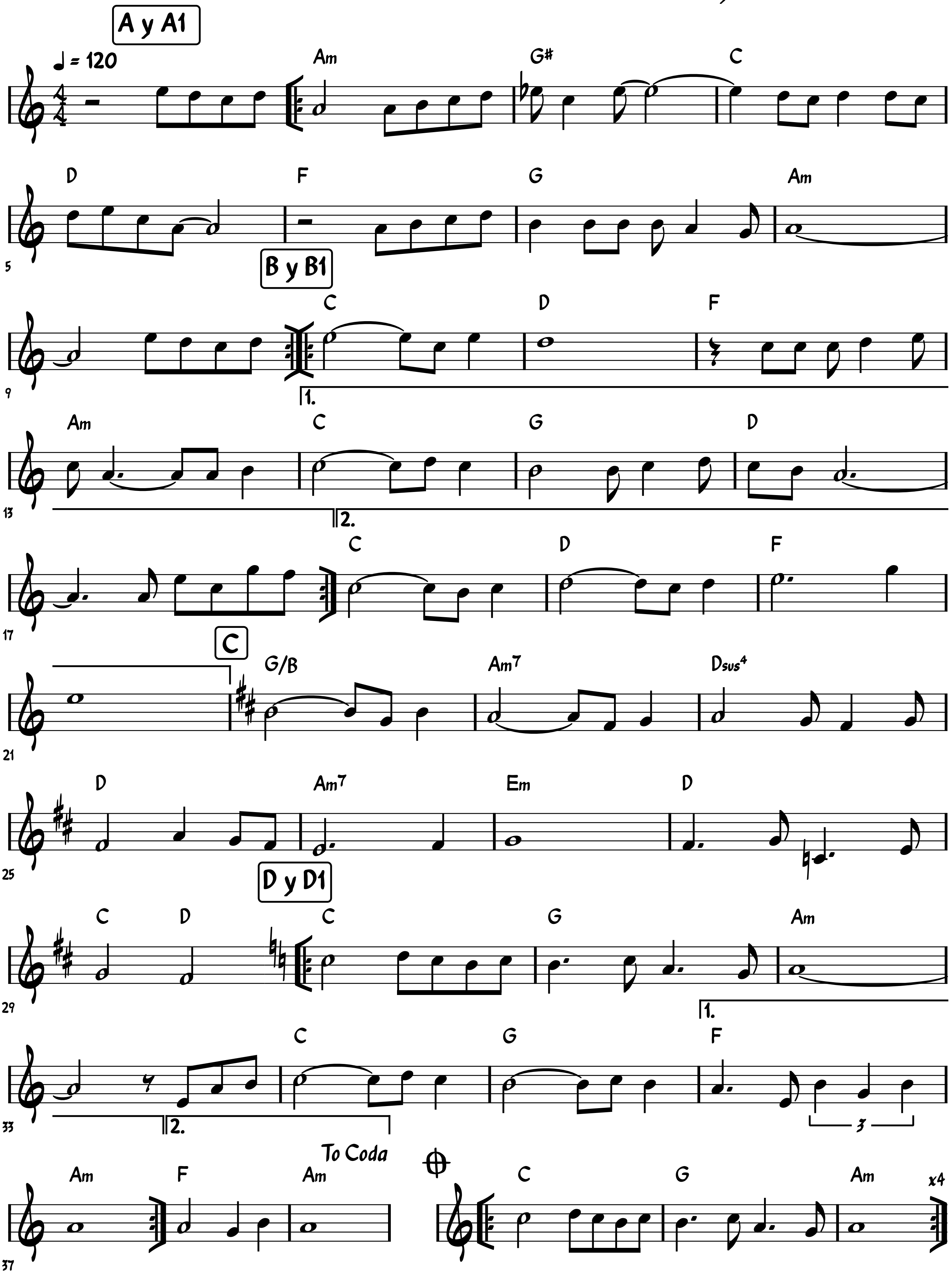
Letra y Música: Juan Carlos Martínez